Radservice-Säulen im Rems-Murr-Kreis

Stand: 05.09.2023

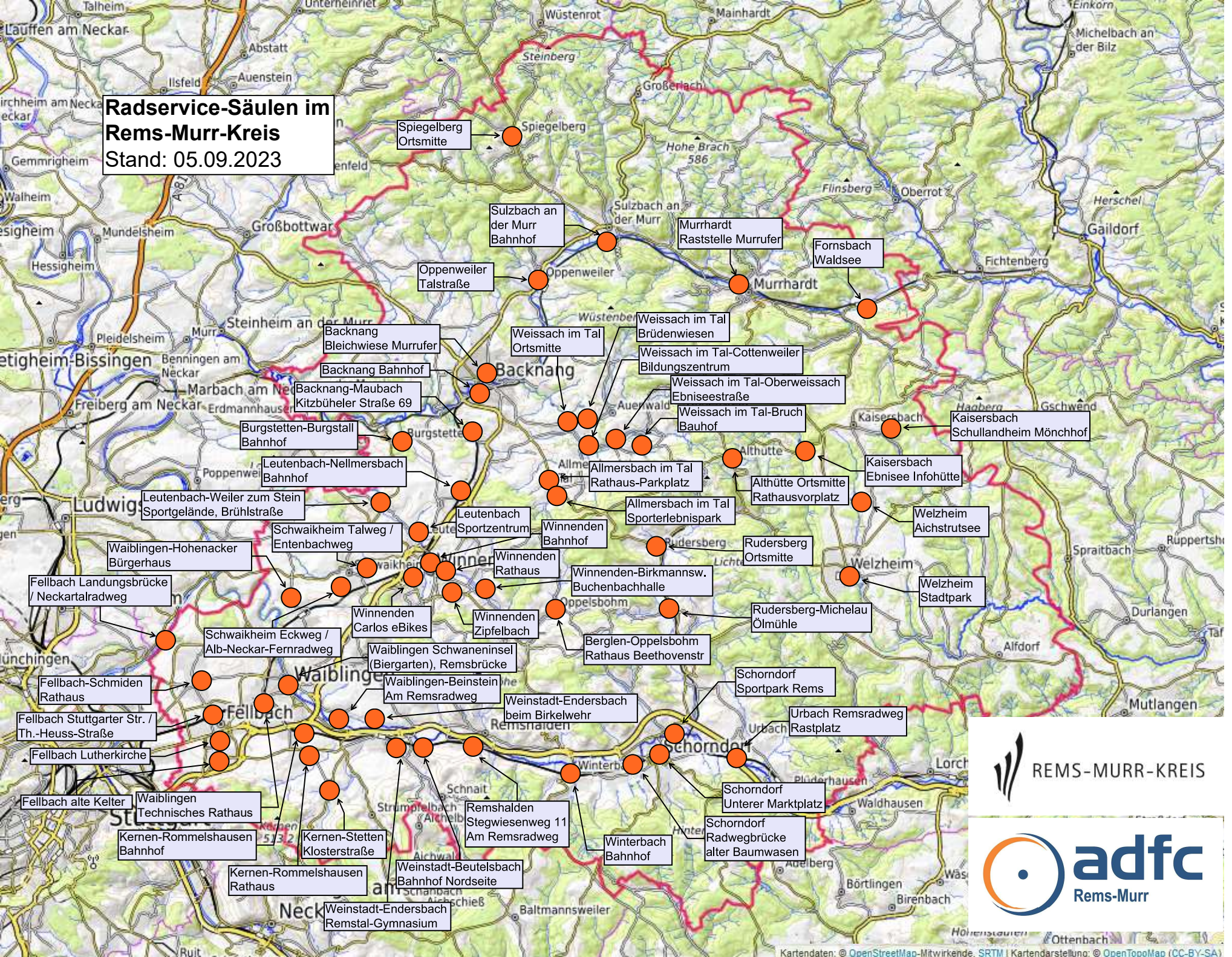

REMS-MURR-KREIS

adfc Rems-Murr